

SITE PLAN NOTES

- 1- EXISTING 5' SIDEWALK
2- EXISTING 20' WIDE DRIVEWAY
3- EXISTING 32" HIGH BLOCK WALL WILL BE PAINT WITH GRAY COLOR WITH 6" HIGH TUBULAR STEEL FENCE ABOVE
4- EXISTING SLIDING GATES
5- EXISTING MAIL BOXES WILL BE REMOVED. A NEW MAIL BOXES WILL BE INSTALLED
6- EXISTING 600 AMP METER PANEL
7- EXISTING FENCE
8- EXISTING 5' HIGH PAINTED BLOCK WALL
9- THE BUILDING IS ON A SEPTIC SYSTEM
10- THE EXTERIOR OF THE BUILDING WILL BE MODIFIED TO MATCH THE FRONT UNIT
11- EXISTING STEEL CANOPY ABOVE
12- EXISTING CONC SLAB 30' X 30'
13- ANY PORTION OF THE PARKING LOT UNFINISHED WILL BE CORRECTED
14- AMERICANS WITH DISABILITIES ACT (ADA) PARKING WITH 2% SLOPE IN EVERY DIRECTION
15- REFUSE AREA
16- CONC DRIVE WAY
17- DEMISING WALLANT MIDPOINT
18- OFFICE AREA
19- HANDICAP TOILET
20-TYPICAL PARKING SPACE 9' X 20'
21- STOP SIGN
22- CAUTION PEDESTRIAN SIGN
23- STANDARD TRASH ENCLOSURE PER CITY BUILDING DEF. STANDARD
24- DECOMPOSED GRANITE WITH LANDSCAPING (PALM SPRINGS GOLD) THIS AREA
25- THE EXISTING SIGN ON TOP FENCE WILL BE REMOVED ALL EXISTING SIGNAGE WILL BE REMOVED AND THE SHADOWS BLENDED
26- EXISTING CARGO CONTAINER WILL BE REMOVED
27- TUBULAR STEEL FENCE TO MATCH EXISTING WROUGHT IRON FENCE AT FRONT OF EXISTING BLDG.
28 - EXISTING 175 WATT MERCURY VAPOR LIGHT FIXTURE WITH PHOTO CELL TIMER
29 - NEW 175 WATT MERCURY VAPOR LIGHT FIXTURE WITH PHOTO CELL TIMER (LED BR-1)
30 - NEW PLANTERS ALONG THE FRONT OF DOOR BAY WITH GRAY STONE
31 - EXISTING PLANTER ALONG THE FRONT OF DOOR BAY
32 - REMOVE EXISTING DRAIN AND PIPE TO PEREZ ROAD
33- EXISTING WOOD FENCE
34 - DRAINAGE FLOW CHANNEL
35 - EXISTING ASPHALT
36 - NEW 5' HIGH PAINTED BLOCK WALL
38 - DRAIN TO PEREZ ROAD WITH A - 6 - CURB
49 - RESERVOIR AREA

ENGINEERING NOTES

- A- THE GRADE ELEVATIONS DIFFERENCE WILL BE REPAIR TO THE SATISFACTION OF THE CITY ENGINEER WITH D-CURB OR ANOTHER CITY APPROVED OPTION
B- THE EXISTING DRAIN WILL BE REMOVED
C- THE ASPHALT AREA WILL BE REPAVE WITH 3" A.C. TO MATCH CONCRETE ELEVATIONS AND REPAIR DRAINAGE AFTER REMOVAL OF THE DRAIN
D- THE PARKING STALLS WILL BE RESTRIPE
E- FEMA FLOOD ZONE X AREAS OF 0.2% ANNUAL CHANCE FLOOD. AREAS OF 1% ANNUAL CHANCE FLOOD WITH AVERAGE DEPTHS OF LESS THAN 1 FOOT
F- THE DRAIN WILL BE REMOVED AND ALL THE DRAINAGE FLOW WILL GO TO PEREZ ROAD AS INDICATED BY SLOPE INDICATOR
21- STOP SIGN
22- CAUTION PEDESTRIAN SIGN SCREEN ON EAST NEIGHBORS LOT
36 - NEW 5' HIGH PAINTED BLOCK WALL
37 - ADA 16" WIDE DRIVEWAY CITY STD SECTION COMMERCIAL
39 - ADA PATH OF TRAVEL TO THE SIDEWALK / PEDESTRIAN ENTRANCE
40 - ADA PATH OF TRAVEL TO THE SIDEWALK / PEDESTRIAN ENTRANCE 6' HIGH TUBULAR STEEL DOOR
41 - ADDRESS NUMBER SIGN
42 - FUTURE SIGNAGE
43 - 12"x14" EXISTING ROLL UP DOOR WILL REMAIN - NO MATERIAL, WIDTH OR HEIGHT MODIFICATION WILL BE SEALED FROM THE INSIDE FOR SECURITY
44 - 10"x12" EXISTING ROLL UP DOOR WILL REMAIN - NO MATERIAL, WIDTH OR HEIGHT MODIFICATION WILL BE SEALED FROM THE INSIDE FOR SECURITY AND OUTSIDE WITH METAL SHEETING
45 - 12"x14" EXISTING ROLL UP DOOR WILL REMAIN - NO MATERIAL, WIDTH OR HEIGHT MODIFICATION WILL BE SEALED FROM THE INSIDE FOR SECURITY AND OUTSIDE WITH METAL SHEETING
46 - LOADING AREA 128'x10'
47 - DIAMOND PLANTERS
48 - ALL THE MECHANICAL EQUIPMENTS (A/A ETC) WILL BE INSTALED AT THE REAR OF THE BUILDING

PUBLIC UTILITIES PURVEYORS

- SEWER, SEPTIC TANK - DESERT WATER AGENCY (DWA)
WATER; DESERT WATER AGENCY (DWA)
GAS: SOCAL GAS
CABLE INTERNET & PHONE: SPECTRUM & VONAGE
SOLID WASTE: BURRTEC WASTE DISPOSAL
ELECTRIC: SOUTHERN CALIFORNIA EDISON

PROJECT DATA

APN # : 687-322-007
LOT AREA : 20,995 SQ. FT.
EXISTING BLDG AREA : 4,500 SQ. FT.
OPEN CUTBACK AREA BETWEEN BLDGS : 120 SQ. FT.
EXISTING STEEL CANOPY : 1,500 SQ. FT.
TOTAL BLDG AREA : 4,500 SQ. FT.
COVERAGE : 24.89%
ZONING : 1-1 DISPENSARY AREA : 1,500 SQ. FT.
PARKING REQ'D : 1 PER 250 SQ. FT.
1,500 / 250 = 6
ZONING : 1-1 CULTIVATION AREA : 3,000 SQ. FT.
PARKING REQ'D : 1 PER 1,000 SQ. FT.
3,000 / 1,000 = 3
PARKING REQUIRED : 9
PARKING PROVIDED : 18
WITH 1 VAN ACCESS HANDICAP
EXTRA PARKING PROVIDED : 9
OCCUPACY : S-3 NO WELDING ALLOWED
CONSTRUCTION TYPE : 2N
12,000 SQ. FT. ALLOWABLE
FEMA FLOOD ZONE X

SHEET INDEX

- 0 SHEET 0 : EXISTING SITE LANDSCAPE PLAN FLOOR PLAN
1-P SHEET 1 : PROPOSED SITE LANDSCAPE PLAN FLOOR PLAN
2 SHEET 2 : EXTERIOR ELEVATIONS ROOF PLAN
5 SHEET 5 : UNIT B & C AIR HANDLING CO2 INJECTION /CO2 ALARM
6 SHEET 6 : INGRESS - EGRESS PLAN CAMERA LOCATION
2-C SHEET 7 : EXTERIOR ELEVATIONS COLORED
L SHEET 8 : LANDSCAPE PLAN COLORED
U SHEET 9 : UTILITIES - LOADING ZONES / PAVEMENT LIGHTNING ILLUMINATION PLAN ADA PATH OF TRAVEL
PP SHEET 10 : PHOTOMETRIC PLAN
R SHEET 11 : COLOR RENDERING - MATERIAL BOARD
ENG SHEET 12 : ENGINEERING
FP SHEET 13 : FLOOR PLAN

| |
|---|
| OWNER |
| MR. RICHARD GORDON |
| SITE ADDRESS |
| 68415 PEREZ RD. CATHEDRAL CITY CALIFORNIA 92234 |
| APN |
| 687-322-00 |

| |
|---|
| PROJECT ENGINEER |
| ENG. LUIS ALBERTO CUENCA |
| ARCHITECT |
| ARCH. CESARE PELLATI S. |
| RESPONSIBLE PREPARING PLANS |
| ENG. LUIS ALBERTO CUENCA ARCH. CESARE PELLATI S. |

| |
|-----------|
| REVISIONS |
| |
| |
| |
| |
| |
| |
| |
| |
| |



| |
|--|
| APPLICANT |
| ACQUAFILA LLC |
| ADDRESS |
| 36334 DALI DR. CATHEDRAL CITY CALIFORNIA 92234 |
| PHONE |
| 954-2844299 760-6203396 |
| EMAIL |
| ACQUAFILA@GMAIL.COM |
| FAX |
| +(58) 212-9513290 |
| PERSON OF CONTACT |
| ENG. LUIS ALBERTO CUENCA |

PROPOSED
SITE LANDSCAPE PLAN
FLOOR PLAN

| | |
|-----------|-----------------|
| DATE: | 07/06/2017 |
| SCALE: | 1/16"=1'0" |
| DRAWN BY: | C. PELLATI |
| JOB: | CUP APPLICATION |
| SHEET: | 1-P |

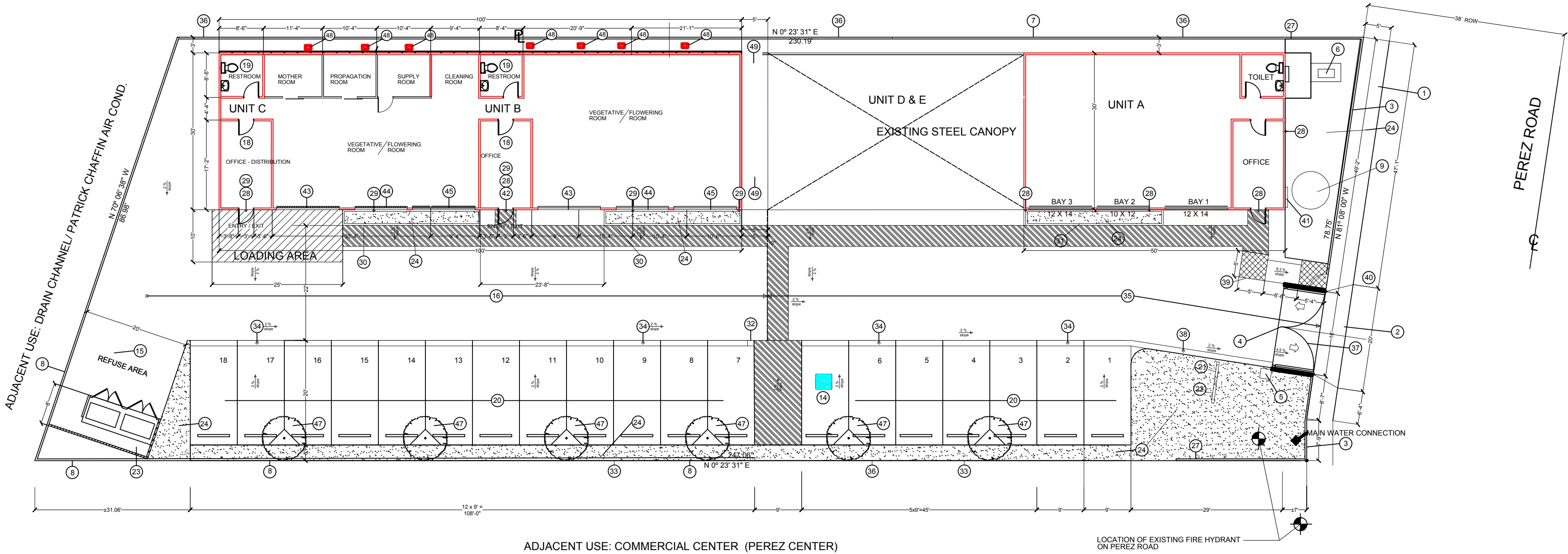
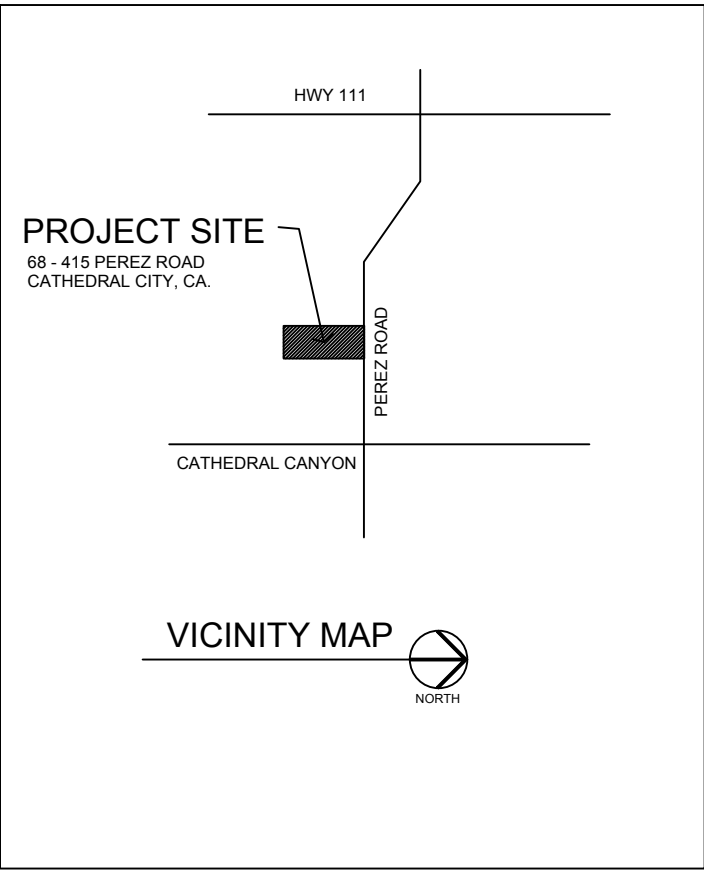

ALL GROWING ROOMS WILL HAVE SLIDING DOORS
THE REAR OFFICE WIL BE HAVE RESTRICTED ACCESS
ALL ROOMS WILL HAVE LIMITED ACCESS
ALL EXISTING LANDSCAPE SHALL REMAIN
NEW 2X MOVABLE WALLS WITH 1/2" DRYWALL ON BOTH SIDES OR TENTS

SITE LANDSCAPE PLAN
FLOOR PLAN

SCALE: 1/16"=1'0"

