

THESE DRAWINGS ARE COPYRIGHTED INSTRUMENTS OF SERVICE. AS PREPARED BY THE CALIFORNIA ARCHITECTURAL BOARD, THEY ARE LOANED BY GABRIEL LUJAN & ASSOCIATES FOR YOUR PROJECT ONLY. THEY ARE NOT TO BE REPRODUCED OR USED FOR ANY OTHER PROJECT WITHOUT THE WRITTEN CONSENT OF GABRIEL LUJAN & ASSOCIATES. THE DRAWING REPRESENTS A PRELIMINARY DESIGN. GABRIEL LUJAN & ASSOCIATES SHALL NOT BE RESPONSIBLE FOR CONSEQUENCES OF CHANGES TO DRAWINGS FOR BEING TRANSMITTED TO ISSUANCE OF BUILDING PERMITS. THE DESIGN AND DRAWINGS ARE LIMITED AS SPECIFIED IN THE CONTRACTUAL AGREEMENT. ANY NOT BE USED OR REPRODUCED WITHOUT THE WRITTEN CONSENT OF GABRIEL LUJAN & ASSOCIATES. THIS DRAWING REPRESENTS A PRELIMINARY DESIGN. GABRIEL LUJAN & ASSOCIATES SHALL NOT BE RESPONSIBLE FOR CONSEQUENCES OF CHANGES TO DRAWINGS FOR BEING TRANSMITTED TO ISSUANCE OF BUILDING PERMITS.

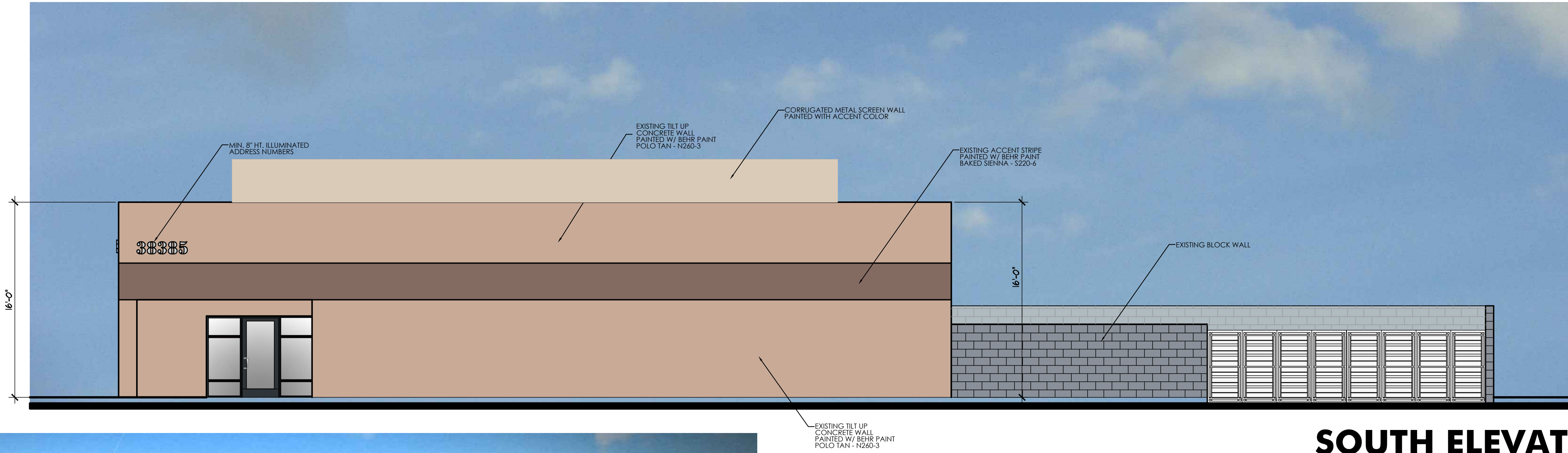

SOUTH ELEVATION
3/16"=1'-0"

A CONDITIONAL USE PERMIT FOR:
NUG LABS
36-385 BANKSIDE DR. CATHEDRAL CITY, CA.
SAMPLE EXHIBIT BOARD



EXISTING STUCCO
PAINTED W/ BEHR PAINT
POLO TAN - N260-3
"MAIN COLOR"



EXISTING STUCCO
PAINTED W/ BEHR PAINT
BAKED SIENNA - S220-6
"ACCENT COLOR"



GABRIEL LUJAN & ASSOCIATES

GABRIEL LUJAN
& ASSOCIATES
DESIGN • LAND PLANNING
DRAFTING
GABRIEL LUJAN
PRINCIPAL DESIGNER
36-947 COOK ST., STE. 104
PALM DESERT, CA. 92211
CELL: (760) 375-1100
EMAIL: glujan@gladesigngroup.com

A CONDITIONAL USE PERMIT FOR:
NUG LABS
36-385 BANKSIDE DR. CATHEDRAL CITY, CA.

REVISIONS BY

SHEET TITLE:

ELEVATIONS

DRAWN
G.L.A.
CHECKED
G.L.A.
DATE
AUGUST 2017
SCALE
AS NOTED
JOB NO.
CG-0815-2K17

SHEET

P5

Printed On: 01/29/18