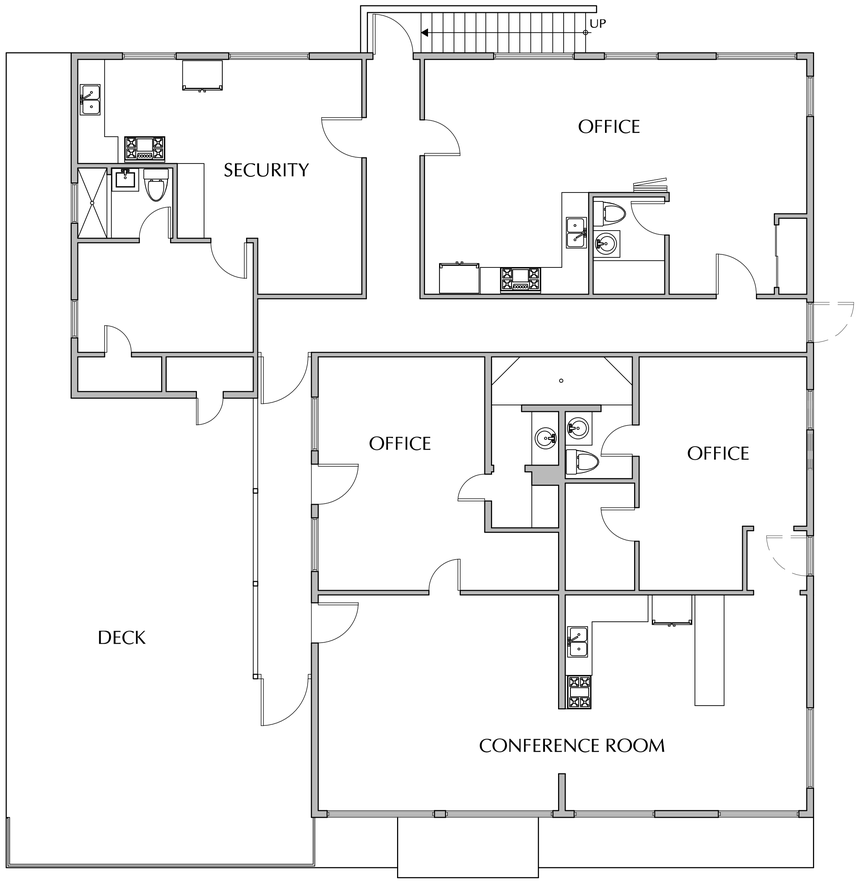

PLAN VIEW 2nd FLOOR
BUILDING "A"

SCALE: 3/16" = 1'-0"

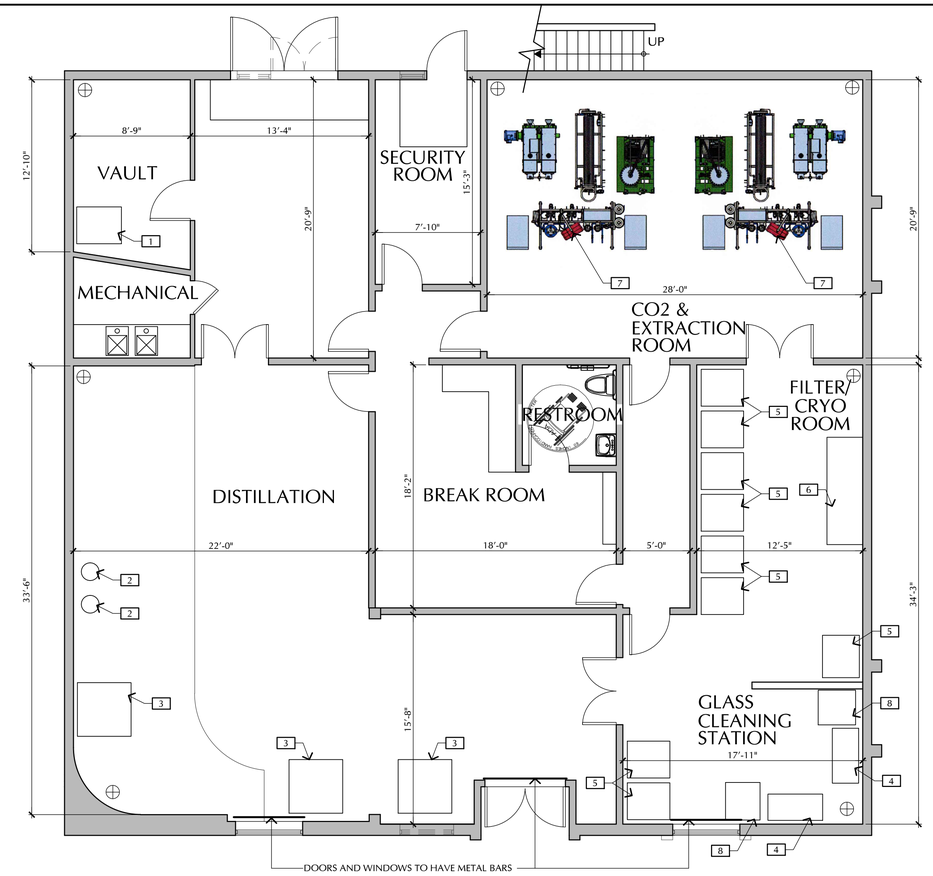

PLAN VIEW 1st FLOOR
BUILDING "A"

SCALE: 3/16" = 1'-0"

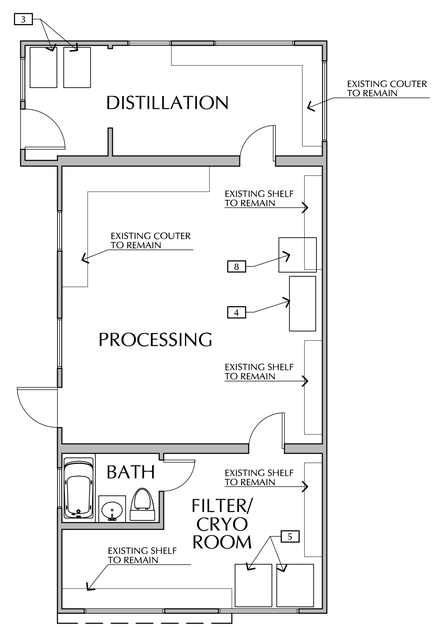

PLAN VIEW
BUILDING "B"

SCALE: 3/16" = 1'-0"

KEYNOTES

1. METAL CAGE STORAGE FOR CO2/ ETHANOL TANKS (8 TOTAL)
2. PINNACLE 100 LITER DUAL SET-UP NON-JACKED ETHANOL CRUDE EXTRACTION SYSTEM (2 TOTAL)
3. SPD-3 THERMAL + PRO KIT LITER SHORTPATH MACHINE (3 TOTAL)
4. SOLVENTRAP 20 LITER ROTOVAPE (3 TOTAL)
5. THERMO SCIENTIFIC REVCO UXF40086V UPRIGHT FREEZER (9 TOTAL)
6. 8' CHEMICAL FUME HOOD WITH EPOXY WORK SURFACE (1 TOTAL)
7. APEKS 5000 PSI 20LX20LDP CO2 EXTRACTION SYSTEM 20 LITER SYSTEMS (2 TOTAL)
8. JULABO FL7006-20C 47 LITER RECIRCULATING CHILLER WITH 60L/MIN PUMP (4 TOTAL)

NOTE:

A. FOR ADDITIONAL INFORMATION SEE CUT SHEETS FROM MANUFACTURERS

B. SECURITY BARS TO BE ADDED ON WINDOWS & DOORS

C. ODOR FILTRATION UNIT BY: CANFILTERS.COM SYMBOL: ⊕ -SEE FLOOR PLAN FOR LOCATIONS

REVISIONS:

LICENSED ARCHITECT
JUAN C. OCHOA
C-28502
02/28/17
STATE OF CALIFORNIA

Ochoa Design Associates
architecture/design/planning
Juan Carlos Ochoa, Architect C28502
73-626 HIGHWAY 111, PALM DESERT, CA. 92260
phone (760) 773-6605 fax (760) 773-6602
www.ochoadesign.com ocha@ochoadesign.com

This plan and/or design are not to be changed or copied in any form, nor are to be assigned to a third party without written consent and proper compensation to Ochoa Design Associates
The Architect and the Architect's consultants shall be deemed the authors and owners of their respective instruments of Service for the project for which they were prepared.
Copyright © 2017 Ochoa Design Associates
Drawings and specifications, as instruments of Service, including those in electronic form, prepared by the Architect and the Architect's consultants, are the instruments of Service for use solely with respect to this project.
The Architect and the Architect's consultants shall be deemed the authors and owners of their respective instruments of Service and shall retain all common law, statutory and other reserved rights, including copyrights.

MEDICAL CANNABIS FACILITY

36-650 SUNAIR PLAZA
CUP No. 17-004
CATHEDRAL CITY, CALIFORNIA

FLOOR PLAN
BUILDING "A" & "B"

FILE: Active/ Sunair/ Floor Plan

DRAWN: A.A.

DATE: 11-2-17

SCALE:

SHEET.

A2

OF SHEETS.