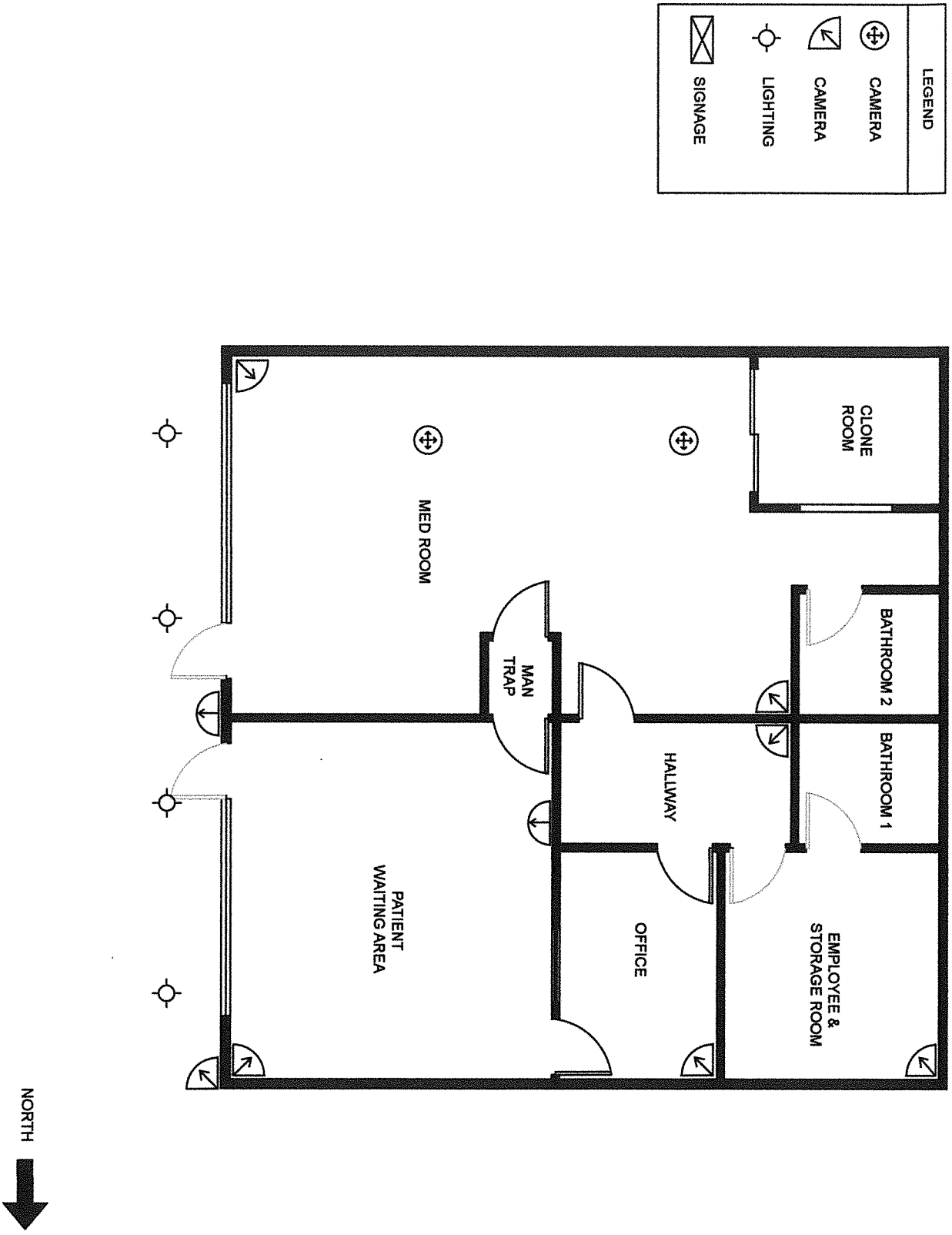

CATHEDDRAL CITY RELIEF	68-444 PEREZ RD SUITES H & I CATHEDRAL CITY, CA 92234	FLOOR PLAN	SCALE : 1/8"= 1' SHEET: 1 OF 5