

AVENIDA DEL YERMO

2 HR. PARKING

SIDEWALK ENTRANCE

Paving & Striping Legend

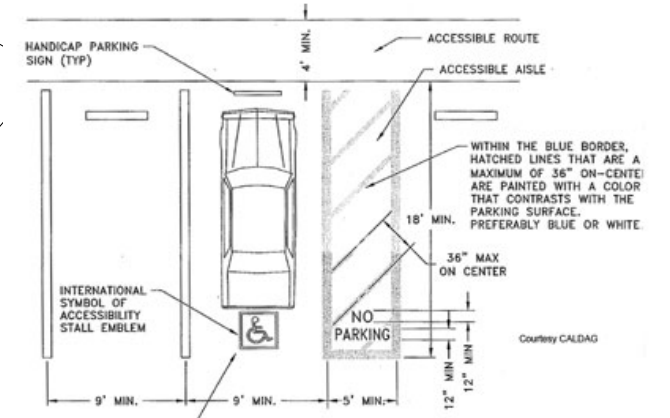

Location of existing building address Signage. Existing Signage will be replaced with 12" tall illuminating numbers per chapter 9.62 of the Cathedral City Municipal Code.

WCCC Exterior Building Signage complying with 9.62.080 - of the Cathedral City Municipal Code. Mounted to exterior of building

Reference Civil Detail #2 for trash enclosure trellis plan.

Area to be re striped.
Color to match adjacent existing. Reference Paving & Striping Legend for information on Handicap striping

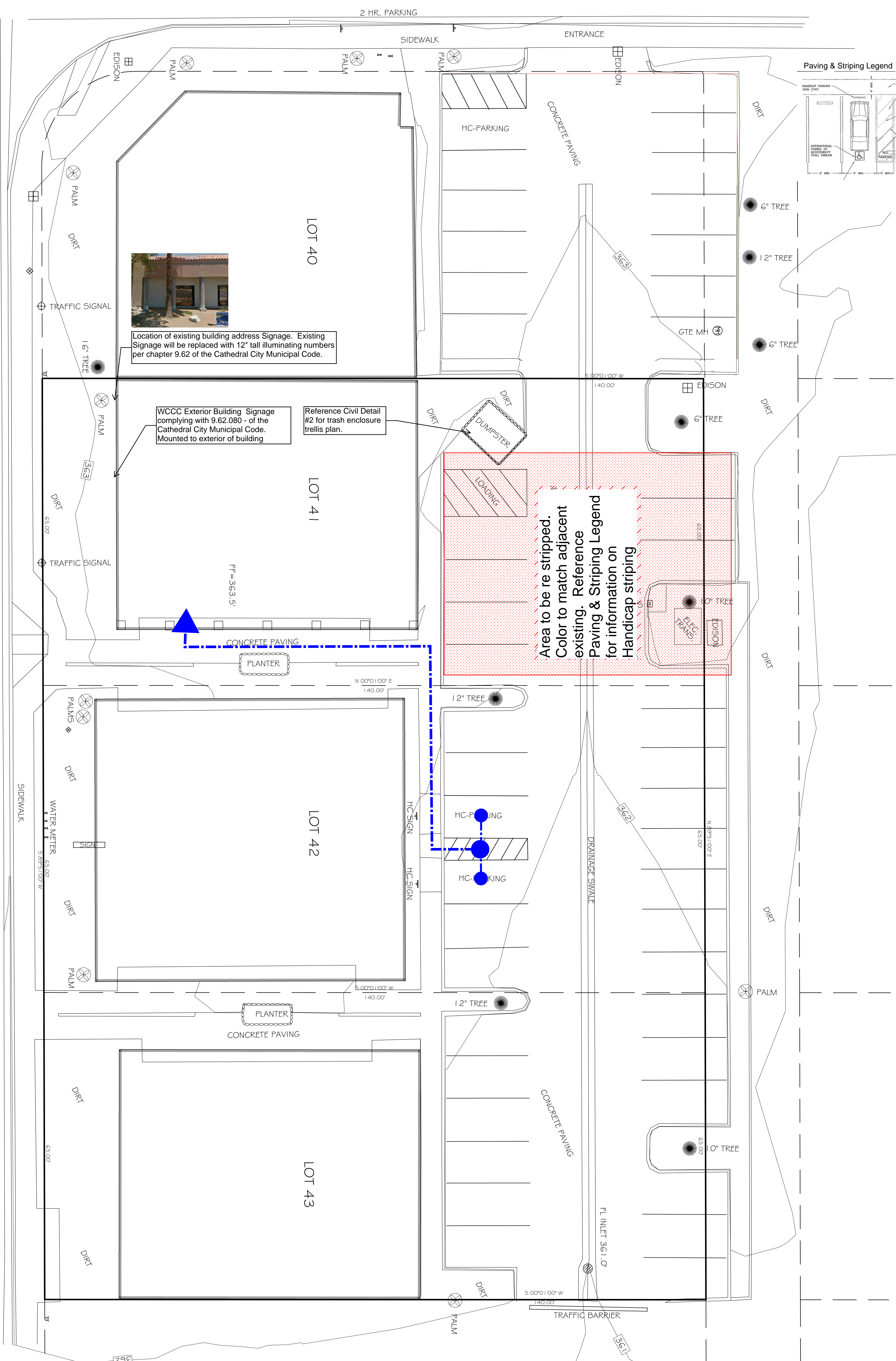

Denotes Path of Egress from Handicap Parking Spots

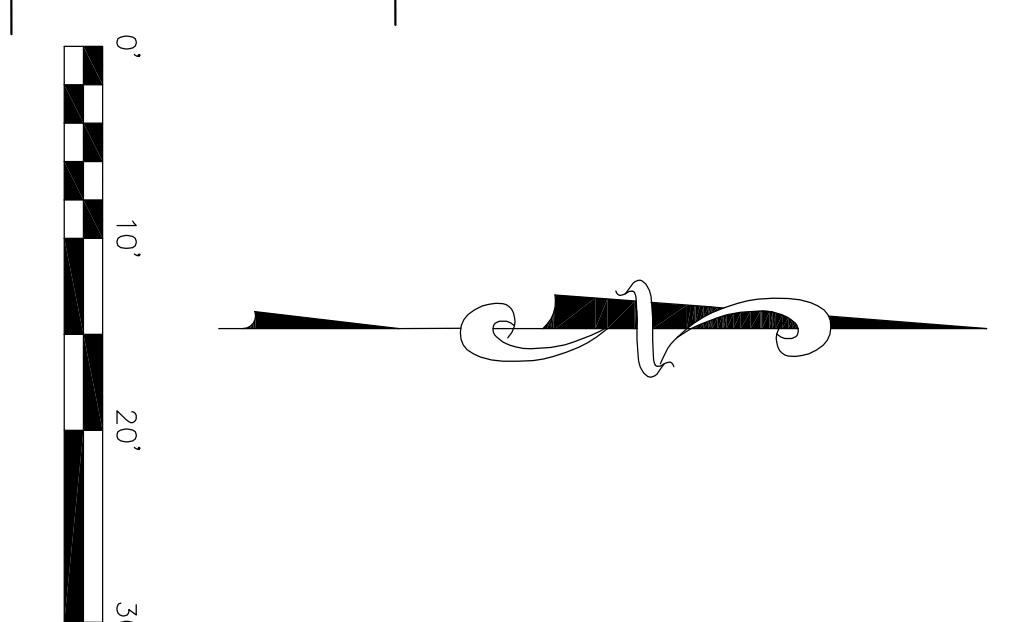

BENCHMARK: FD, CATHEDRAL CITY BENCHMARK #117, S.E. CORNER BRIDGE OVER WHITWATER RIVER SOUTH SIDE RAMON RD. EL=371.30' NAD029

RAMON ROAD

SITE SURVEY		
DRAWN MWS	DATE 5/16/16	
APPROVED	DATE	
SCALE 1" = 10'	SHEET	PROJECT NO. 16-033

LEGAL DESCRIPTION: LOTS 40-43, PALM SPRINGS HIGHLANDS M.B. 36/45-47
 APN: 678-312-024
 ADDRESS: 68828 RAMON ROAD, CATHEDRAL CITY, CA 92234
 PREPARED BY: SMITH SURVEYING INC.
 P.O. BOX 519, BIG BEAR CITY, CA, 92314
 (909) 584-7911

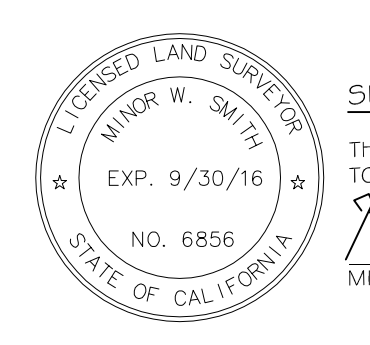

SURVEYOR'S STATEMENT
 THIS MAP WAS PREPARED BY ME OR UNDER MY DIRECTION, AT THE REQUEST OF THE TOM LOPEZ IN MAY 2016.
Minor W. Smith
 MINOR W. SMITH PL5 6856