

NOTES:

- ② S/W ON AVENIDA MARAVILLA & VISTA CHINO (1EA).
- ② S/W & S/E ON VAL YERMO TRIAL & VISTA CHINO (2EA)
- ② S/W & S/E ON BERROS CT & VISTA CHINO (2EA)
- ② S/W & S/E ON AVENIDA LA PAZ & VISTA CHINO (2EA)
- ① S/E ON LANDAU BLVD. & VISTA CHINO (1EA)
- ① S/E ON LANDAU BLVD. & McCALLUM WAY (1EA)
- ① N/W & ON DATE PALM DR & 30TH AVENUE (1EA)
- ② N/W & N/E ON AVENIDA LA VISTA & 30TH AVENUE (2EA)
- ② N/W & N/E ON AVENIDA JUAREZ & 30TH AVENUE (2EA)
- ① N/E ON AVENIDA MARAVILLA & 30TH AVENUE (1EA)
- ② S/W & S/E ON AVENIDA MARAVILLA & McCALLUM WAY(2EA)
- ② S/W & S/E ON AVENIDA JUAREZ & McCALLUM WAY (2EA)

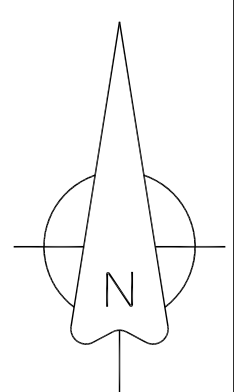
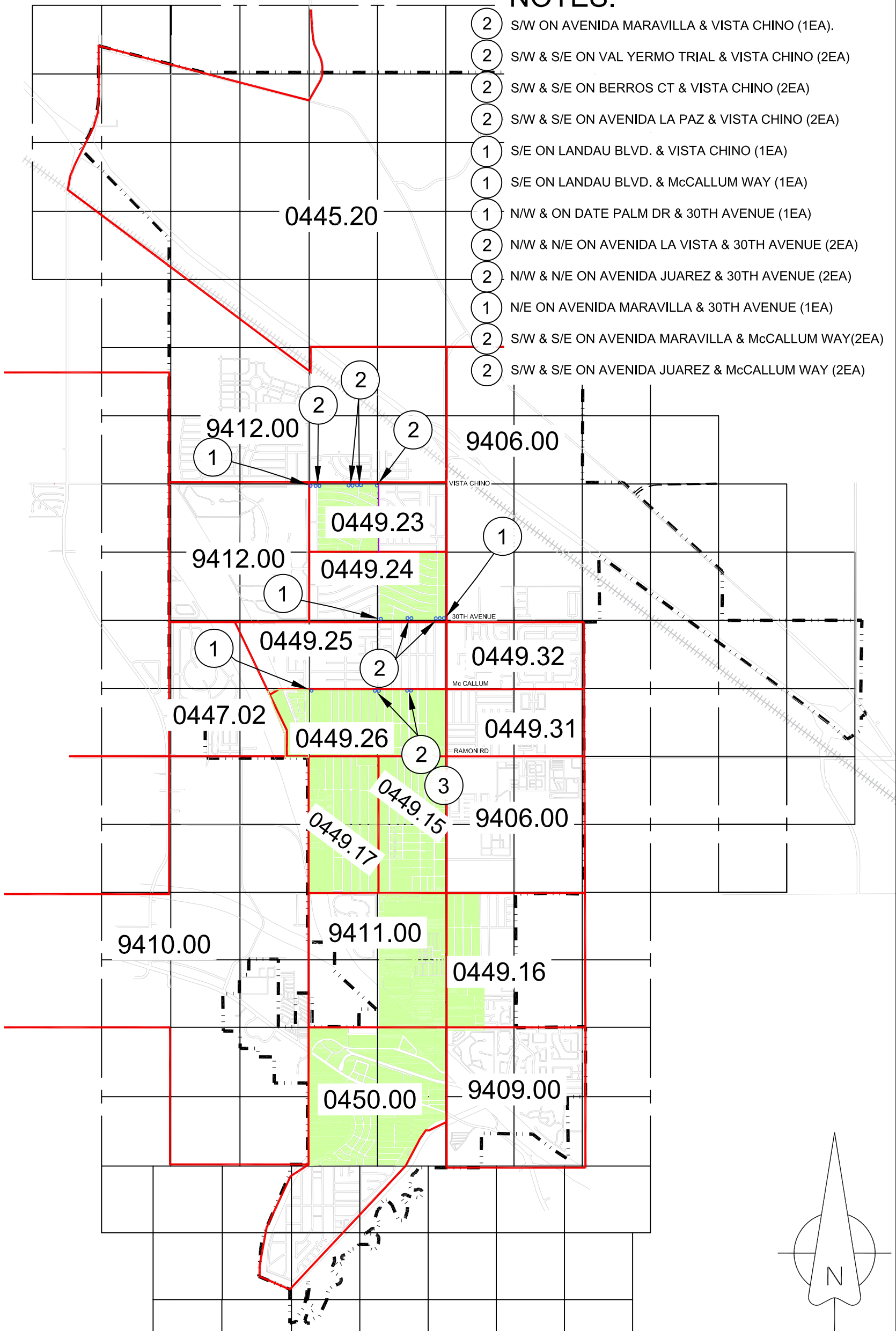

①	REMOVE AND REPLACE RAMPS PER CALTRANS STD. A88A, DETAIL B, CASE A
②	REMOVE AND REPLACE RAMPS PER CALTRANS STD. A88A, DETAIL B, CASE A
③	REMOVE AND REPLACE ASPHALT CONCRETE 2' FROM END OF CURB RETURN TO BEGIN OF CURB RETURN WITH 3" DEEP